

ATTACHMENT A

PROPOSED DRAWINGS

**111-139 DARLINGHURST ROAD AND
224-226 VICTORIA ROAD, POTTS POINT
(FORMER CREST HOTEL)**

ATTACHMENT A

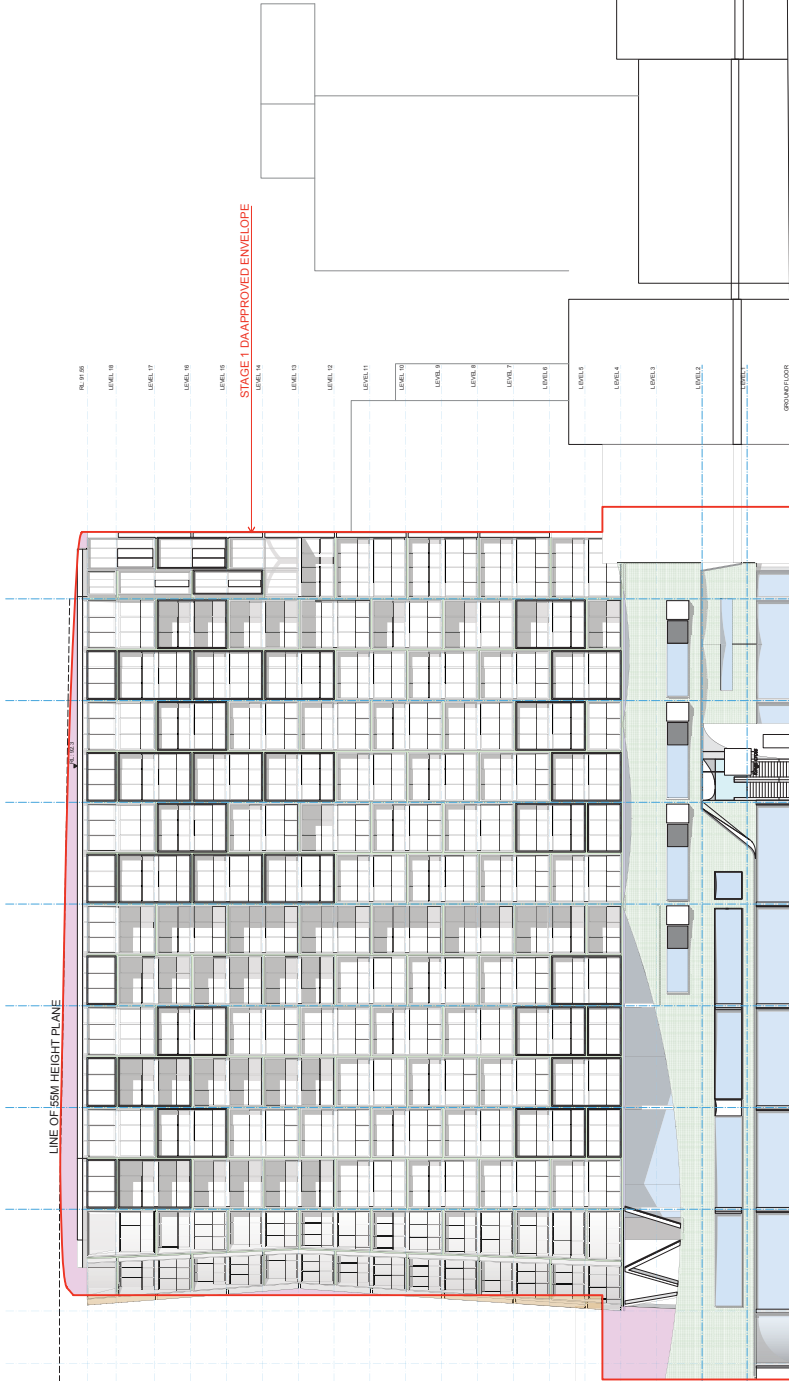

LEGEND

- EP ELECTRICAL SYMBOLS
- EM ELECTRICAL SWITCHBOARD
- EMR ELECTRICAL METER
- FIR FIRE INDICATOR PANEL
- FIRP FIRE INDICATOR PANEL
- OF OVERFLOW
- OSF OVERFLOW SIGN
- OSFP OVERFLOW SIGN PANEL
- LO LOCKS (OPERABLE)
- GA GATE
- OW OPERABLE WINDOW
- OWN OPERABLE WINDOW SIGN
- AF ANTSACK TILED FINISH
- AFR ANTSACK TILED FINISH RESER
- MR HYDRANT C RESER
- H HYDRANT
- HSE HOSE
- HSEAP HOSE AND PIPING
- S SIGNAL
- LS LIGHTS

ISSUE STATUS

REV	DESCRIPTION	DATE

A. IDENTIFICATION

NO.	REVISION	DATE

PROJECT

PROJECT: W. Capelli - Steel Structure
CLIENT: CHANGELIFE
ARCHITECT: THE CREST
338 DARLINGHURST RD
POTTS POINT
PROJECT:

PROJECT: W. Capelli - Steel Structure
CLIENT: CHANGELIFE
ARCHITECT: THE CREST
338 DARLINGHURST RD
POTTS POINT
PROJECT:

DATE: 11/03/2015
DRAWING NO: 1667-ENV-25

DATE: 11/03/2015
DRAWING NO: 1667-ENV-25

DATE: 11/03/2015
DRAWING NO: 1667-ENV-25

DATE: 11/03/2015
DRAWING NO: 1667-ENV-25

DATE: 11/03/2015
DRAWING NO: 1667-ENV-25

DATE: 11/03/2015
DRAWING NO: 1667-ENV-25

DATE: 11/03/2015
DRAWING NO: 1667-ENV-25

DATE: 11/03/2015
DRAWING NO: 1667-ENV-25

DATE: 11/03/2015
DRAWING NO: 1667-ENV-25

DATE: 11/03/2015
DRAWING NO: 1667-ENV-25

DATE: 11/03/2015
DRAWING NO: 1667-ENV-25

DATE: 11/03/2015
DRAWING NO: 1667-ENV-25

DATE: 11/03/2015
DRAWING NO: 1667-ENV-25

DATE: 11/03/2015
DRAWING NO: 1667-ENV-25

DATE: 11/03/2015
DRAWING NO: 1667-ENV-25

DATE: 11/03/2015
DRAWING NO: 1667-ENV-25

DATE: 11/03/2015
DRAWING NO: 1667-ENV-25

DATE: 11/03/2015
DRAWING NO: 1667-ENV-25

DATE: 11/03/2015
DRAWING NO: 1667-ENV-25

THESE DOCUMENTS ARE THE PROPERTY OF DURBACH BROCK JAGGERS. ANY UNAUTHORIZED REPRODUCTION OR USE OF THESE DOCUMENTS IS PROHIBITED.

PUTTING STAMP IN THIS AREA MAY BE DOWNTOWN, UTILITY, OR OTHER INTERFERING INFORMATION. ALWAYS CHECK FOR OBSTRUCTIONS IN TERRAIN PRIOR TO STAMPING.

LEGEND
 ER ELECTRICAL RISERS
 EI ELECTRICAL SWITCHBOARD
 FI FIRE INDICATOR PANEL
 FP FIRE INDICATOR PANEL
 OF OVERFLOW
 DR DRAINAGE POINT
 LO LOUVERS (OPERABLE)
 GW GATE
 OW OPERABLE WINDOW
 OW NON-OPERABLE WINDOW
 AF ANSAC TILED FINISH
 MR MECHANICAL ELECTRICAL RISER
 H HURDLES
 H ROSEWAP
 S COST/NET

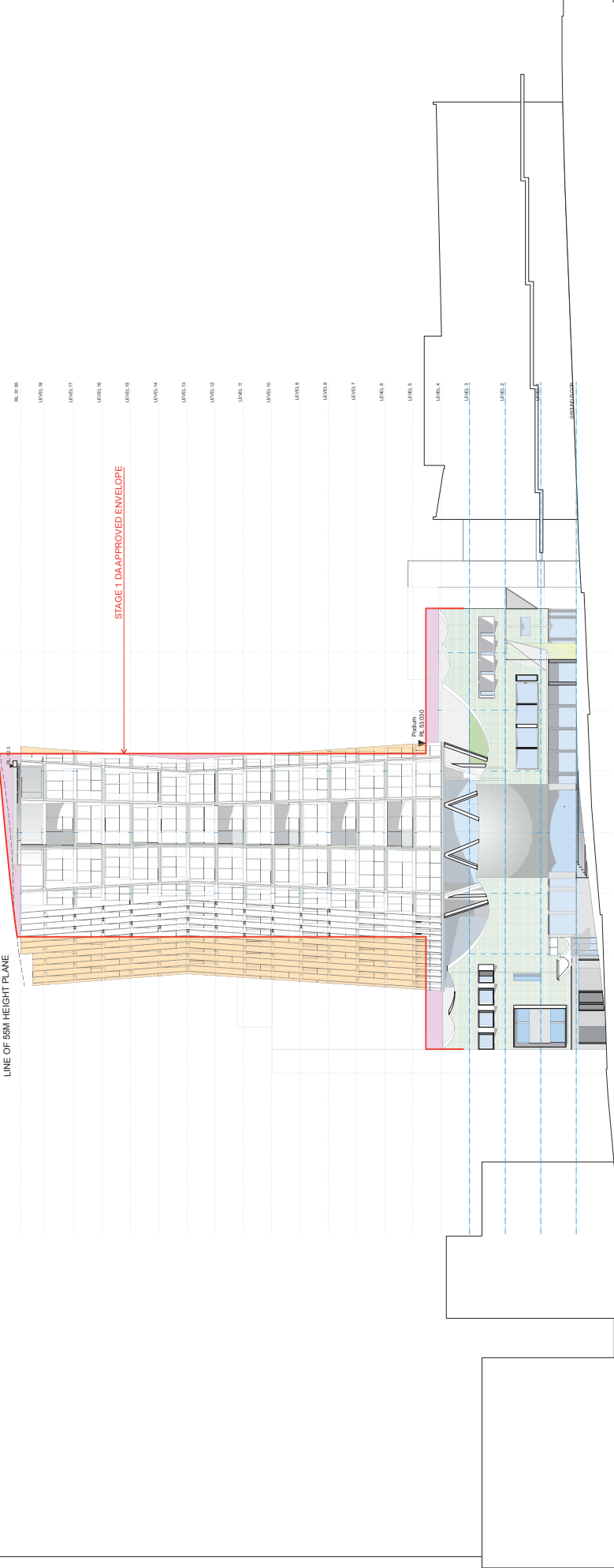

KEY

- STAGE 1 DA APPROVED ENVELOPE
- AREA INSIDE APPROVED ENVELOPE
- AREA OUTSIDE APPROVED ENVELOPE

SOUTH ELEVATION

ATTACHMENT A

ISSUE	DESCRIPTION	DATE

CLIENT: **THE CREST**
 PROJECT LOCATION: **POTTS POINT**

PROJECT
DURBACH BLOCK JAGGERS
 Level 2, 9 Roslyn Street
 POTTS POINT NSW 1585
 Tel: (61) 8577 3111
 Fax: (61) 8577 3110
 www.durbachblock.com

DATE: **MAR 2015**
 DRAWN BY: **[Signature]**
 CHECKED BY: **[Signature]**

TITLE: **SOUTH ELEVATION ENVELOPE DIAGRAM**

PROJECT NO: **1667** SHEET NO: **S96** DRAWING NO: **A**
 PROJECT TITLE: **1667 • ENV • 26**

LEGEND

FW	FIRE WINDOW
E	ELECTRICAL SWITCHBOARD
FIM	FIRE INSULATION PANEL
FP	FIRE INDICATOR PANEL
D	DOOR
O	OVERFLOW
DP	DRAINAGE POINT
LO	LOUVER (OPERABLE)
GA	GATE
OW	OPERABLE WINDOW
OW	OPERABLE WINDOW
AF	ANSI/ASCE TILED FINISH
MR	METAL ROOF
HT	HYDRANT RESER
E	ELECTRICAL RESER
S	STRUTTED RAIL
H	ROSEWAP
S	LOAD-CURT

ISSUE STATUS

REV	DESCRIPTION	DATE

A. MAINTENANCE

NO.	DESCRIPTION	DATE

CLIENT: In-Credit - Sitem Annuvit
 PROJECT: CHANGE BERT - BIOTOPHIL
 PROJECT NAME: THE CREST
 201/382-3339
 201/382-3339
 201/382-3339
 POTTIS POINT
 PROJECT

DURBACH BLOCK JAGGERS
 Level 2, 9 Roslyn Street
 P.O. Box 1126
 Tel: (02) 8277 5050
 Fax: (02) 8277 3510
 www.durbachblock.com

PROJECT NUMBER: 1667
 DATE: MAR 2015
 DRAWN BY: A1
 CHECKED BY: A3

TITLE:
 WEST ELEVATION
 (VICTORIA STREET)
 ENVELOPE DIAGRAM

PROJECT NO: 1667
 SHEET NO: s96
 SCALE: A
 DRAWN BY: 1667-ENVV-27

ATTACHMENT A

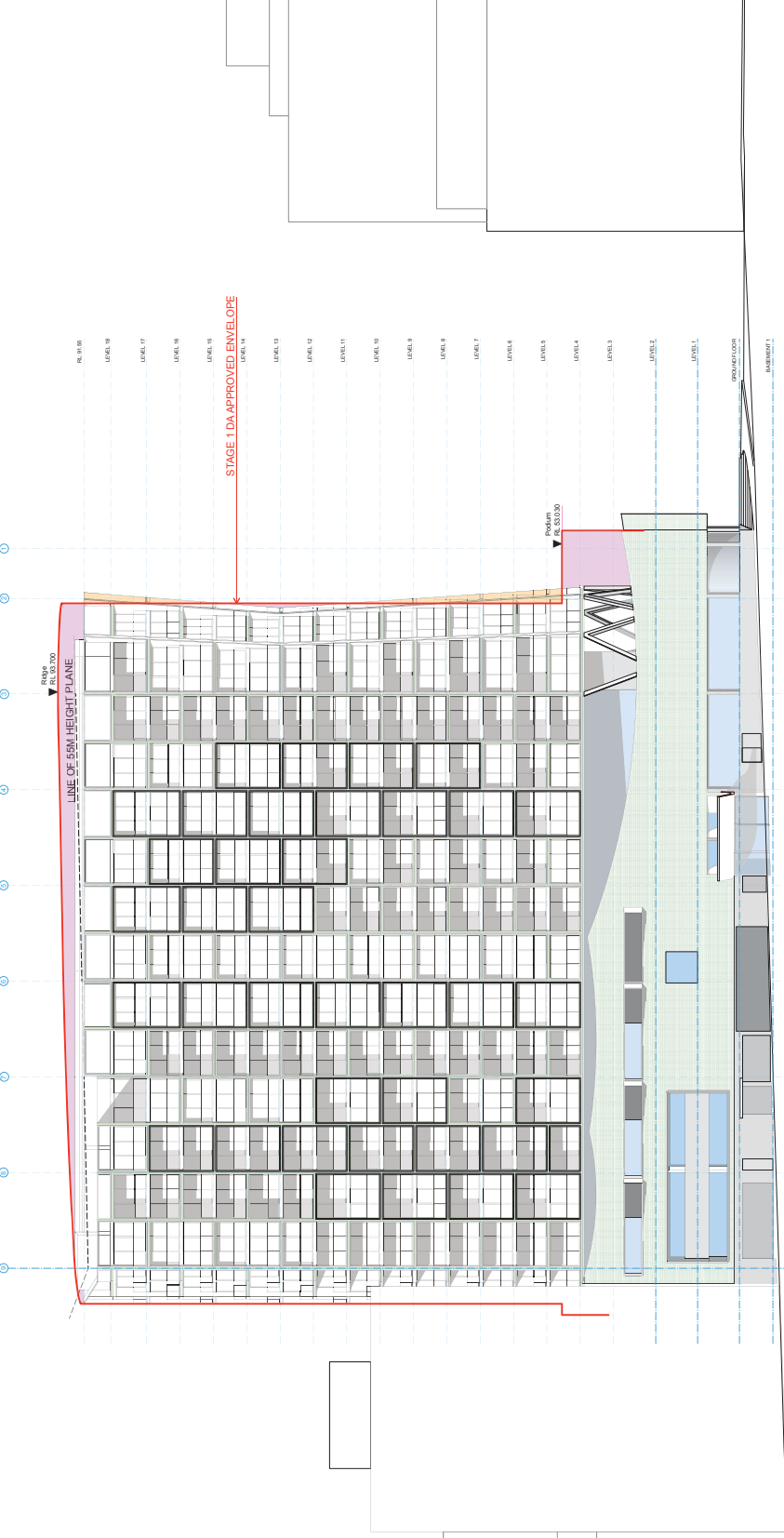

THIS DOCUMENT IS THE PROPERTY OF DURBACH BLOCK JAGGERS. IT IS TO BE USED ONLY FOR THE PROJECT AND SITE SPECIFIC TO WHICH IT IS ISSUED. ANY REUSE OR REPRODUCTION OF THIS DOCUMENT IS PROHIBITED.

